Les chiens

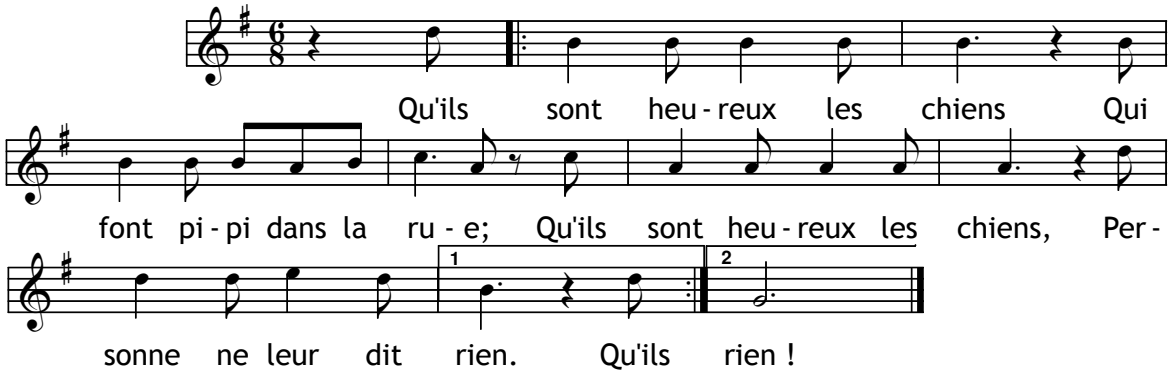

© Xavier Hubaut 2015